

BHCC RPA DASHBOARD - Academic Age 16 & 17 - January 2018

Headlines January 2018

- ➔ Duty to participate at academic age 16 is at 96.4% (and 97.1% recorded as in some form of EET)
Duty to participate at academic age 17 is at 91% (and 93.8% recorded as in some form of EET)
- ➔ 1.2% of our 16&17yr old are recorded as Not Known
- ➔ Most recent LA comparison data for Brighton & Hove (December 2017):
RPA Duty at 16yrs 96.4% above National 94.8% and South East 93.9%
RPA Duty at 17yrs 91.7% above National 87.9% and South East 86.5%
- ➔ Not Known at 16yrs 0.4% compared to National 2.4% and South East 3.7%
Not Known at 17yrs 1.7% compared to National 5.8% and South East 7.5%

England & South East Comparison - LA Monthly Report from December 2017 (source: December LA Tables)

Meeting RPA Duty % - Academic Age 16

■ England ■ South East ■ Brighton & Hove

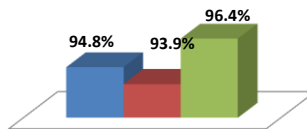

Meeting RPA Duty % - Academic Age 17

■ England ■ South East ■ Brighton & Hove

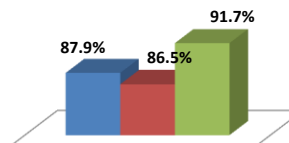

Not Known % - Academic Age 16 & 17

■ England ■ South East ■ Brighton & Hove

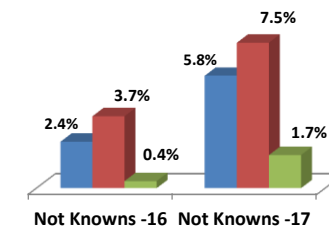

ACADEMIC AGE 16 Meeting RPA Duty - January 2018

Target = 95%

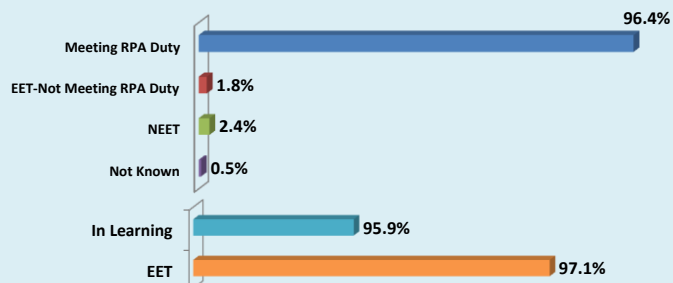

ACADEMIC AGE 17 Meeting RPA Duty - January 2018

Target = 88%

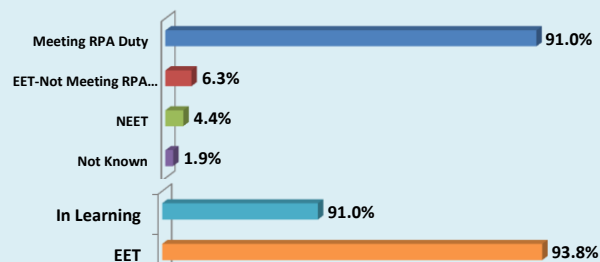

ACADEMIC AGE 16 & 17 Not Known - January 2018

Target <=3%

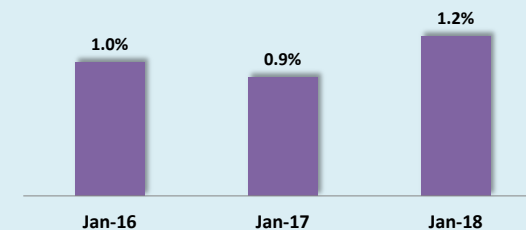

SG Offers Made - Brighton & Hove (2017 - Draft Figures)

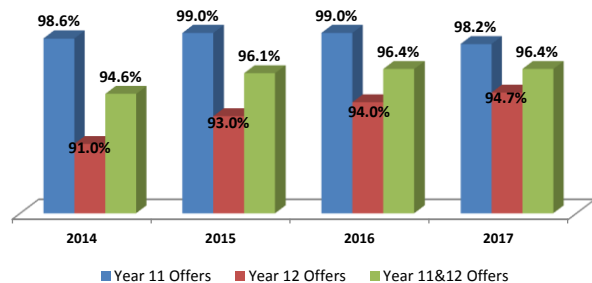

NEET Characteristics Academic Age 16 & 17-Jan2018

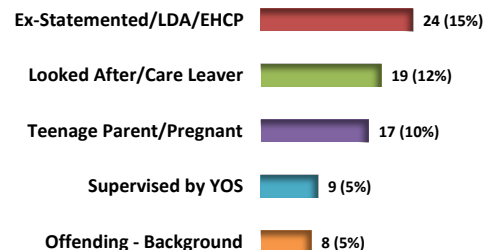



RPA Progress Key Indicators:

Meeting RPA Duty includes:-

- Full time education
- Apprenticeship
- Employment with accredited training
- Self-employment with accredited training
- Working not for reward with accredited training
- EFA/SFA funded Work Based Learning
- Other Training (e.g. : private training organisations)
- Traineeship
- Supported internship
- Gap Year
- Re-engagement (classed as 'Working Towards' the Duty)
- NEET – Start date agreed RPA Compliant (Working Towards)
- NEET young people on Youth Contract – those who are Seeking EET or Not yet ready for work or learning (Working Towards)

Please note: 'Meeting RPA duty' does **not** include:

- Part time education
- Employment without training
- Employment with non-accredited training
- Temporary employment
- Part time employment

(Referred to on graph overleaf as EET-Not Meeting RPA Duty)

(Additional information: The term 'In Learning' or 'Participating in education and training' is sometimes used by the DfE and this is 'Meeting RPA Duty' excluding Gap year & Working Towards but including part-time education)