

RPA DASHBOARD - Academic Age 16 & 17 - April 2017

Headlines

- Duty to participate at academic age 16 is at 95.6% (and 97.1% recorded as in some form of EET)
- Duty to participate at academic age 17 is at 88% (and 93.2% recorded as in some form of EET)
- 1.4% of our 16&17yr old are recorded as Not Known
- Most recent LA comparison data for East Sussex (Mar 17):
- RPA Duty at 16yrs 95.9% above National 95% and South East 93.9%
- RPA Duty at 17yrs 88.6% slightly below National 89.3% but above South East 87.3%
- Not Known at 16yrs 0.3% compared to National 1.6% and South East 2.1%
- Not Known at 17yrs 1.6% compared to National 3.9% and South East 4.9%

England & South East Comparison - LA Monthly Report from March 2017

Meeting RPA Duty % - Academic Age 16

England South East East Sussex

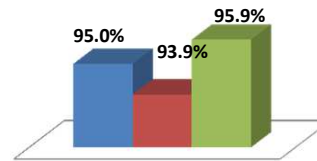

Meeting RPA Duty % - Academic Age 17

England South East East Sussex

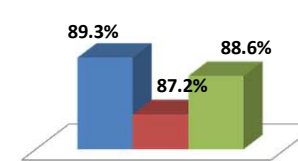

Not Known % - Academic Age 16 & 17

England South East East Sussex

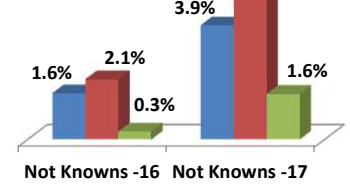

ACADEMIC AGE 16 Meeting RPA Duty TARGET

95%

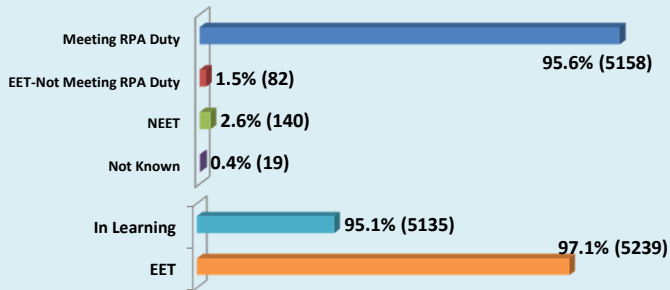

ACADEMIC AGE 17 Meeting RPA Duty TARGET

88%

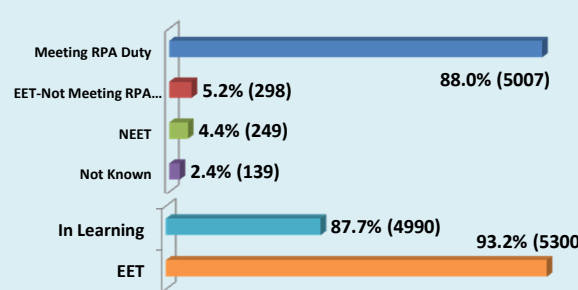

ACADEMIC AGE 16 & 17 Not Known TARGET

<=3%

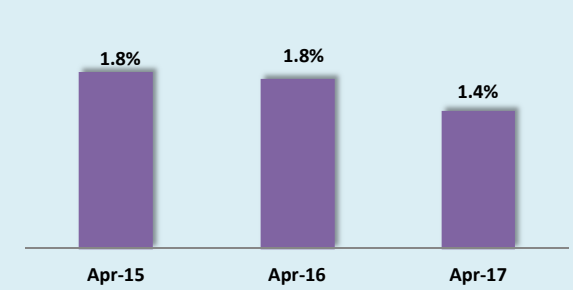

ACADEMIC AGE 16 & 17 Combined - SG Offers Made (2016 - FINAL Figures)

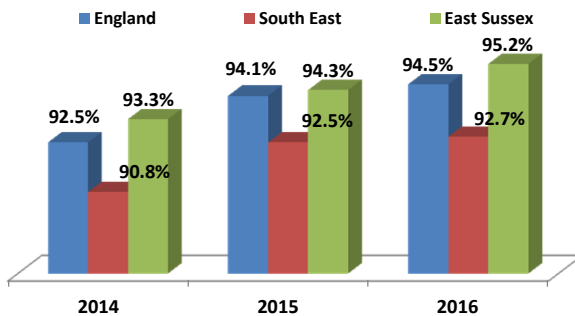

NEET Characteristics Academic Age 16 & 17

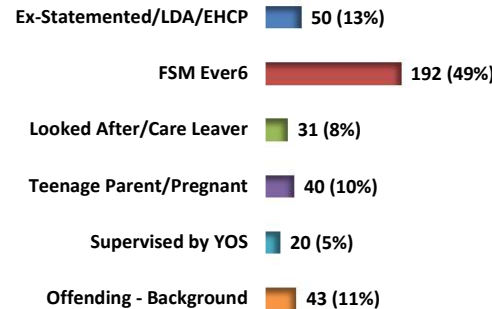

Meeting RPA Duty by District Academic Age 16 & 17 - %

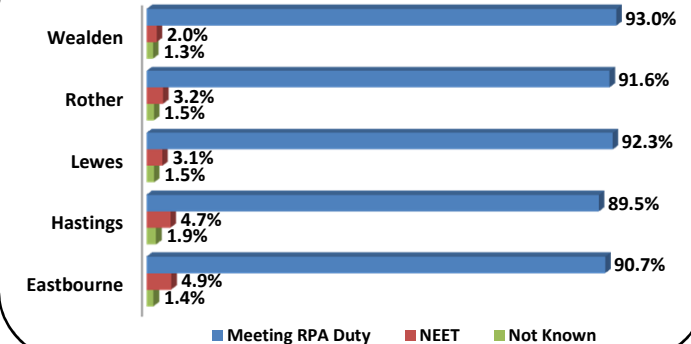

RPA Progress Key Indicators:

Meeting RPA Duty includes:-

- Full time education
- Apprenticeship
- Employment with accredited training
- Self-employment with accredited training
- Working not for reward with accredited training
- EFA/SFA funded Work Based Learning
- Other Training (e.g. : private training organisations)
- Traineeship
- Supported internship
- Gap Year
- Re-engagement (classed as 'Working Towards' the Duty)
- NEET – Start date agreed RPA Compliant (Working Towards)
- NEET young people on Youth Contract – those who are Seeking EET or Not yet ready for work or learning (Working Towards)

Please note: 'Meeting RPA duty' does **not** include:

- Part time education
- Employment without training
- Employment with non-accredited training
- Temporary employment
- Part time employment

(Referred to on graph overleaf as EET-Not Meeting RPA Duty)

(Additional information: The term 'In Learning' or 'Participating in education and training' is sometimes used by the DfE and this is 'Meeting RPA Duty' excluding Gap year & Working Towards but including part-time education)