

# BRIGHTON & HOVE CITY COUNCIL RAISING PARTICIPATION DASHBOARD - Academic Age 16 & 17 - June 2017

## Headlines

- ➔ Duty to participate at academic age 16 is at 94.9% (and 96.5% recorded as in some form of EET)  
Duty to participate at academic age 17 is at 88.3% (and 93.9% recorded as in some form of EET)
- ➔ 1.2% of our 16&17yr old are recorded as Not Known
- ➔ Most recent LA comparison data for Brighton & Hove (June 17):  
RPA Duty at 16yrs 94.9% above National 94.4% and South East 92.9%  
RPA Duty at 17yrs 88.3% slightly below National 88.8% but above South East 85.9%
- ➔ Not Known at 16yrs 0.7% compared to National 2.0% and South East 3.9%  
Not Known at 17yrs 1.7% compared to National 4.4% and South East 7.3%

## England & South East Comparison - LA Monthly Report from June 2017 (source: June LA Tables)

### Meeting RPA Duty % - Academic Age 16

■ England ■ South East ■ Brighton & Hove

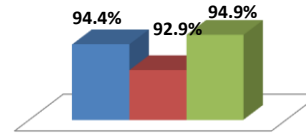

### Meeting RPA Duty % - Academic Age 17

■ England ■ South East ■ Brighton & Hove

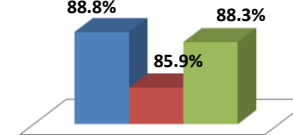

### Not Known % - Academic Age 16 & 17

■ England ■ South East ■ Brighton & Hove

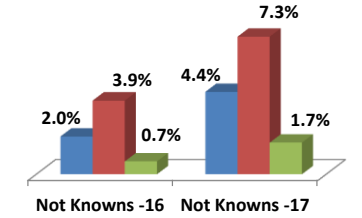

### ACADEMIC AGE 16 Meeting RPA Duty - June2017

Target = 95%

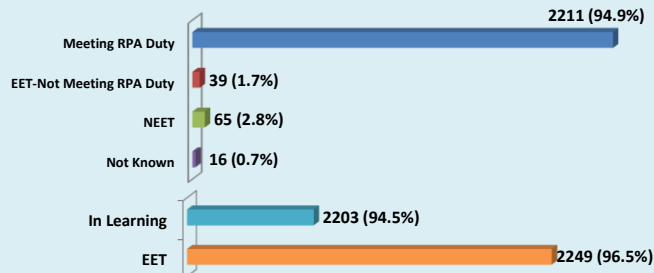

### ACADEMIC AGE 17 Meeting RPA Duty - June2017

Target = 88%

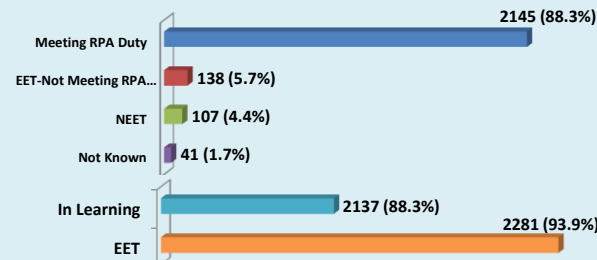

### ACADEMIC AGE 16 & 17 Not Known - June2017

Target <=3%

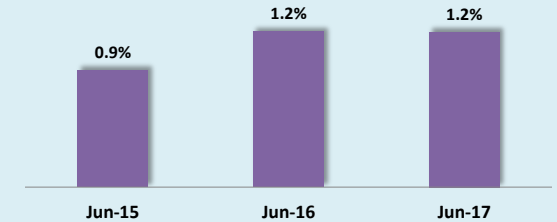

### ACADEMIC AGE 16 & 17 Combined - SG Offers Made (2016 - FINAL FIGURES)

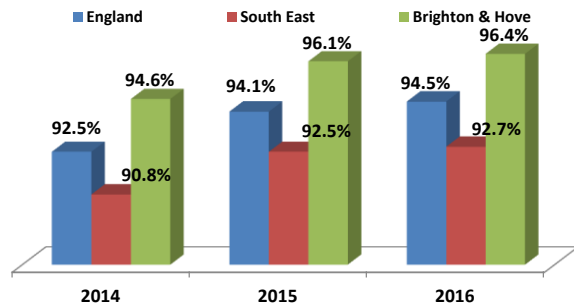

### NEET Characteristics Academic Age 16 & 17

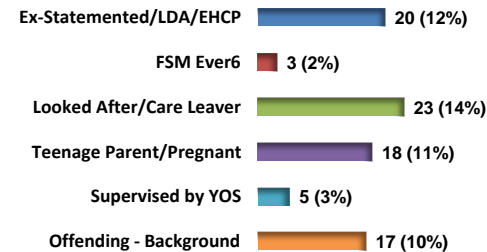

FSM Ever6 - incomplete data



**RPA Progress Key Indicators:**

**Meeting RPA Duty** includes:-

- Full time education
- Apprenticeship
- Employment with accredited training
- Self-employment with accredited training
- Working not for reward with accredited training
- EFA/SFA funded Work Based Learning
- Other Training (e.g. : private training organisations)
- Traineeship
- Supported internship
- Gap Year
- Re-engagement (classed as 'Working Towards' the Duty)
- NEET – Start date agreed RPA Compliant (Working Towards)
- NEET young people on Youth Contract – those who are Seeking EET or Not yet ready for work or learning (Working Towards)

**Please note:** 'Meeting RPA duty' does **not** include:

- Part time education
- Employment without training
- Employment with non-accredited training
- Temporary employment
- Part time employment

(Referred to on graph overleaf as EET-Not Meeting RPA Duty)

(Additional information: The term 'In Learning' or 'Participating in education and training' is sometimes used by the DfE and this is 'Meeting RPA Duty' excluding Gap year & Working Towards but including part-time education)